

ETS, the ETS logo, TOEIC and 토익 are registered trademarks of ETS in the United States and other countries, and used under license in the Republic of Korea by YBM.

발급번호 : 068165-0414006801

YBM 앱 다운로드 QR코드

한국TOEIC위원회는 성적표 위변조 및 부정사용 방지를 위해 스마트폰 앱과 TOEIC 홈페이지를 통해 성적진위확인 서비스를 제공하고 있습니다. "YBM NET" 앱을 스마트폰에 설치한 후, 성적표 좌측의 QR코드로 성적의 진위를 확인할 수 있습니다. 이 서비스는 인터넷 연결을 필요로 하며 자세한 이용방법은 TOEIC 홈페이지를 참조하시기 바랍니다.

< 앱 설치 및 서비스 이용 방법 >

1. "YBM NET" 앱을 앱스토어에서 검색하거나 우측에 보이는 QR코드를 이용해 설치합니다.
2. "YBM NET" 앱을 실행 한 후 앱 화면 우측 상단의 "성적 원본대조" 버튼을 클릭합니다.
3. 스캔 화면에서 성적표에 인쇄된 "원본확인 QR코드"를 인식하면 성적의 진위확인이 가능합니다.

원본확인 QR코드

안드로이드용

아이폰용

Detach here

Your scaled score is close to 300. Test takers who score around 300 typically have the following strengths:

- They can sometimes infer the central idea, purpose, and basic context of *short* spoken exchanges, especially when the vocabulary is not difficult.
- They can understand the central idea, purpose, and basic context of *extended* spoken texts when this information is supported by repetition or paraphrase.
- They can understand details in *short* spoken exchanges when easy or medium-level vocabulary is used.
- They can understand details in *extended* spoken texts when the information is supported by repetition and when the requested information comes at the beginning or end of the spoken text. They can understand details when the information is slightly paraphrased.

To see weaknesses typical of test takers who score around 300, see the Proficiency Description Table. www.toEIC.co.kr/table

Your scaled score is close to 350. Test takers who score around 350 typically have the following strengths:

- They can infer the central idea and purpose of a written text, and they can make inferences about details.
- They can read for meaning. They can understand factual information, even when it is paraphrased.
- They can connect information across a small area within a text, even when the vocabulary and grammar of the text are difficult.
- They can understand medium-level vocabulary. They can sometimes understand difficult vocabulary in context, unusual meanings of common words, and idiomatic usage.
- They can understand rule-based grammatical structures. They can also understand difficult, complex, and uncommon grammatical constructions.

To see weaknesses typical of test takers who score around 350, see the Proficiency Description Table. www.toEIC.co.kr/table

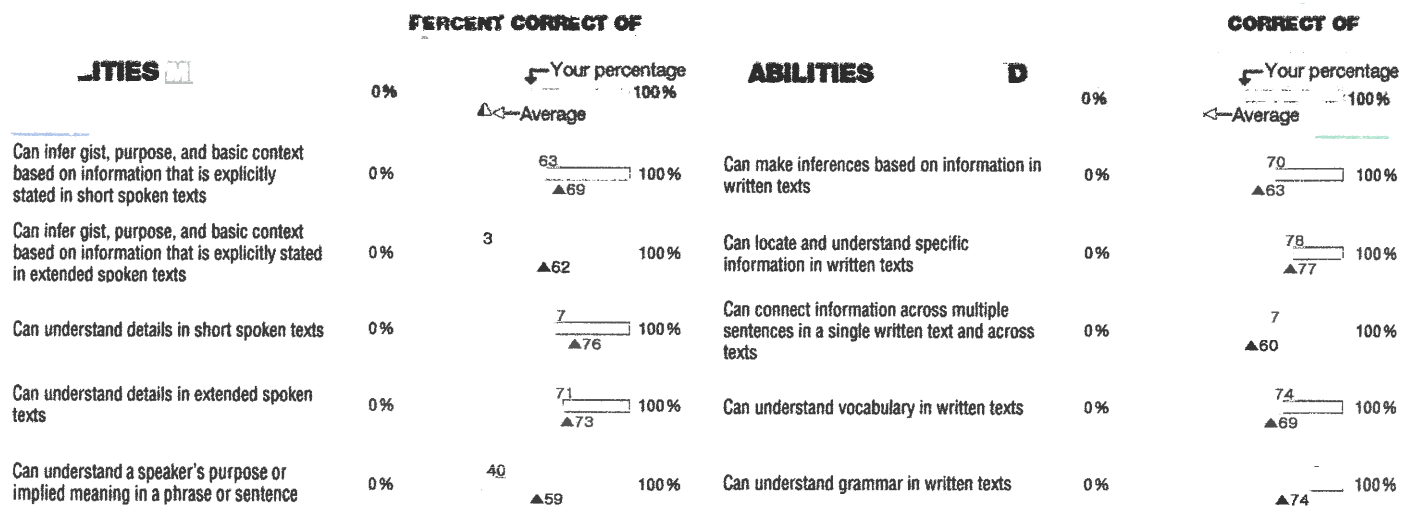

HOW TO READ YOUR SCORE REPORT:

Percentile Rank: Percentage of the global TOEIC Secure Program test-takers in 2019 through 2021 scoring below your scaled section score.

Percent Correct of Abilities Measured: Percentage of items you answered correctly on this test form for each one of the Abilities Measured. Your performance on questions testing these abilities cannot be compared to the performance of test-takers who take other forms or to your own performance on other test forms. The average for each ability is the averaged percentage of items answered correctly by the test-takers of the TOEIC Secure program on this form.

Note: TOEIC scores more than two years old cannot be reported or validated.

카드명		카드번호	
거래일자		금액	43,636 원
		부가세	4,364 원
		봉사료	0 원
체크카드계좌인출			
승인상태		합계	48,000 원
정상매입			
결제방법	할부	포인트리 사용금액	0 점
일시불			
가맹점명		쇼핑물명	와이비엠넷
와이비엠넷		쇼핑물 홈페이지 주소	http:// exam.ybmsisa.com
업종			
전자상거래PG			
대표자명		사업자번호	
박준석		113-85-21083	
전화번호		가맹점번호	
02-1544-8667		69189391	
주소			
(08393) 서울 구로구 디지털로26길 72, (구로동)			

예금종류

서명 김

실인확인

01

02

03

04

05

06

07

08

09

10

11

12

<수신계좌정보>
[ATM통장출금]